CHARLOTTE
ENVIRONMENTAL HEALTH & SAFETY

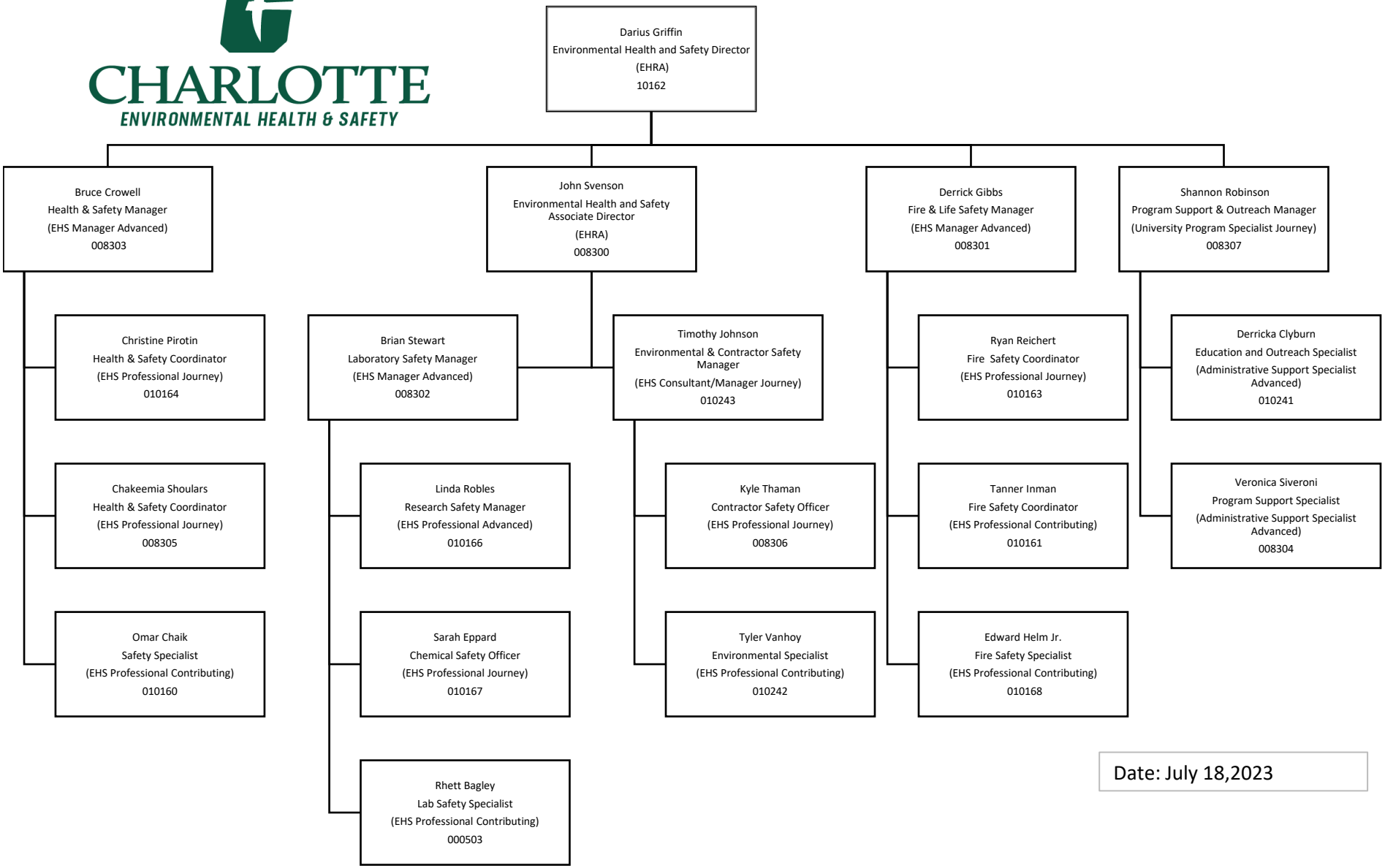


Date: July 18,2023